

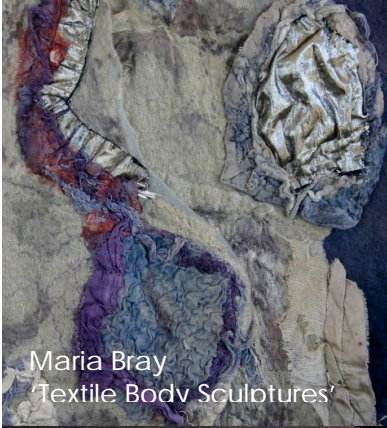

Jenni Worth 'One Face' Dolls



Maria Bray  
'Textile Body Sculptures'



Deborah Miller 'Coral Scarf'

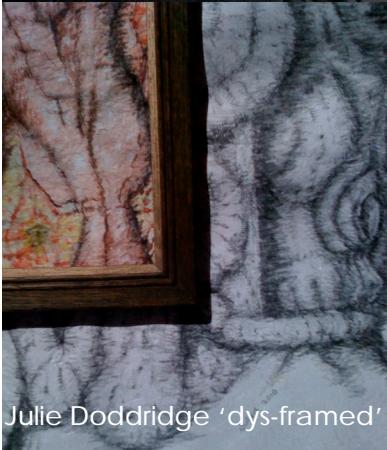

Julie Doddridge 'dys-framed'

# INVITATION to ella-mental

Opening Saturday  
27<sup>th</sup> February 2010  
@ 2.00pm

15 YACCA WAY  
ALDINGA ARTS & ECO  
VILLAGE,  
173 PORT RD  
ALDINGA SA

ADELAIDE FRINGE EVENT

Exhibition runs:  
February 20 - 21, 27 - 28  
March 4 - 7, 11 - 14  
10.00am - 5.00pm

**ella-mental**

Art breaking boundaries between traditional methods and ancient skills to present contemporary works.

Botanical and natural dyes are used in random fusion linking the man-made to the natural.

A sensitive window is opened into nuno felting, unique 'one face' dolls, knits, dys-framing and the old skill of print-making.